

18.775

FILED FOR RECORD
at five o'clock p M



APR 23 2024

By Becky Landrum
County Clerk, Hunt County, Tex.

April 12, 2024

Oncor Electric Delivery
111 Heritage Ct
Sulphur Springs, TX 75482

Office of County Commissioners
PO Box 1097
Greenville, TX 75403

RE: Provide Electric service to Charles Lear @ 5416 Co Rd 4606, Commerce, Tx)
Work Order : 22424021

Greetings,

Oncor Electric Delivery LLC., is requesting permission to do work within the county right of way along County Road 4606 East of the intersection of the Hwy 11.

We are proposing to install 1 span (approx.. 250') of Single Phase 7.2KV OH primary along the South ROW of CR 4606 and one span (approx. 75') crossing CR 4606.

Site location map and permit exhibit are enclosed. The permit exhibit details the proposed work. If you have any questions, please contact at any time.

Sincerely,

Bernard Tepera
Design Coordinator
Email: Bernard.tepera@oncor.com
Cell: 903.436.6136

County Approval Section:

Approved: _____ Denied: _____

Authorized Signature: _____ Date: _____

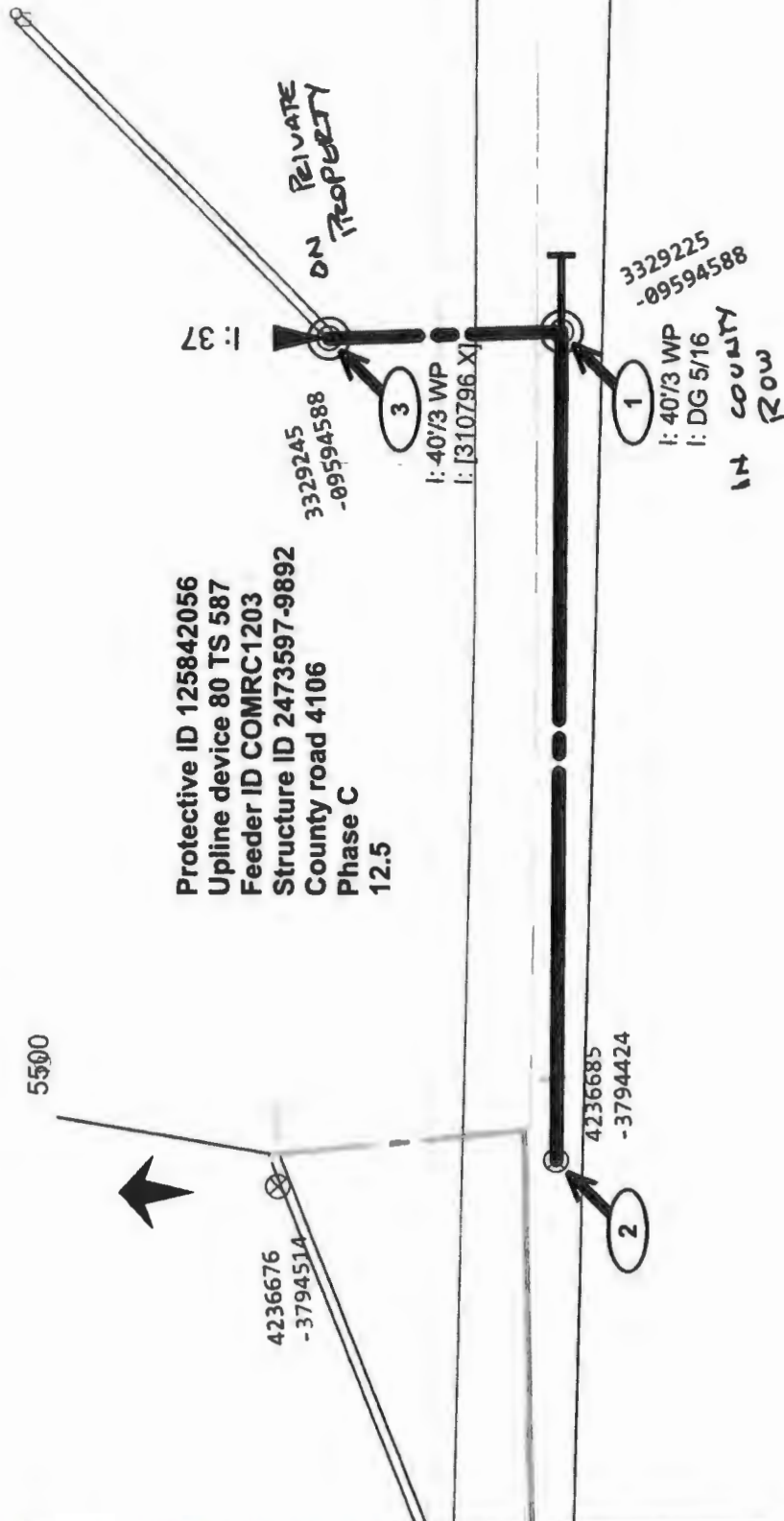

Protective ID 125842056
 Upline device 80 TS 587
 Feeder ID COMRC1203
 Structure ID 2473597-9892
 County road 4106
 Phase C
 12.5

ELECTRIC CONSTRUCTION PRINT

WO Number: **22424021-01** Date: **2023/12/05** Description: **Charles Lear Near 5416 County Rd 4606 Commerce, Texas 75428**
 Sheet: **1** of **1** Scale: **1"=20'** Customer:
 Job Status: **Design** Svc Ctr / Office: / Address: **5416 County Rd 4606 Commerce, Texas 75428, COMMERCE, 75428**,
 Designer: **HOPPER, TYLER/U8WG** Location:
 Project Mgr: /

Copyright 2018 Oncor Electric Delivery. Maps, drawings, and electronic data (products) are created for the internal purposes of Oncor Electric Delivery with no implication of suitability or fitness for the intended use of the recipient. Oncor Electric Delivery does not warrant the accuracy or quality of such products. The locations shown are approximations and are not intended to show exact locations. Products provided to other parties by Oncor Electric Delivery are for their use only. The recipient further agrees to hold harmless and indemnify Oncor Electric Delivery against all claims, costs, expenses and damages resulting from or predicated upon strict liability for personal injury, death or property damage, on account of any defect in the property provided hereunder.

